

---

**Supplementary Agreement to the Agreement between the Kingdom of Saudi Arabia and the State of Kuwait on the Partition of the Neutral Zone and to the Agreement between the Kingdom of Saudi Arabia and the State of Kuwait concerning the Submerged Area Adjacent to the Divided Zone**

The Kingdom of Saudi Arabia and the State of Kuwait (hereinafter “the Parties”):

Whereas the Parties have concluded the Agreement on the partition of the Neutral Zone (“Partition Agreement”), signed on 9 Rabi‘ I A.H. 1385, corresponding to 7 July A.D. 1965,

Whereas the Parties had previously approved the final results for the survey and determination of the boundaries of the Neutral Zone and the boundary line between the two States, adopted by the Joint Saudi Arabian-Kuwaiti Technical Commission in the Agreed Minutes signed at Kuwait City on 8 Rabi‘ I A.H. 1386, corresponding to 27 June A.D. 1966,

Whereas the line dividing the Neutral Zone was adopted by means of the Supplementary Agreement, concluded in Kuwait City on 9 Shawwal A.H. 1389, corresponding to 18 December A.D. 1969,

Whereas the Parties have concluded the Agreement concerning the submerged area adjacent to the divided zone and its annex I (the divided submerged area), done on 30 Rabi‘ I A.H. 1421, corresponding to 2 July A.D. 2000,

Have agreed as follows:

*Article 1*

The line dividing the Neutral Zone, adopted by means of the Supplementary Agreement, shall be considered as part of the international boundary line between the territory of the Kingdom of Saudi Arabia and the territory of the State of Kuwait, with the Kingdom of Saudi Arabia exercising full sovereignty over its territory to the south of that line and the State of Kuwait exercising full sovereignty over its territory to the north of that line.

The line dividing the submerged area shall be considered the maritime boundary line separating the maritime zone of the Kingdom of Saudi Arabia and the maritime zone of the State of Kuwait, with the Kingdom of Saudi Arabia exercising full sovereignty over its territorial sea and having sovereign rights in respect of and jurisdiction over the adjacent area, exclusive economic zone and continental shelf to the south of that line, and the State of Kuwait exercising full sovereignty over its territorial sea and having sovereign rights in respect of and jurisdiction over the adjacent area, exclusive economic zone and continental shelf to the north of that line, in accordance with international law.

The natural resources in the entirety of the divided zone and the divided submerged area shall continue to be owned equally by the Parties, which shall respect each other’s rights to those shared natural resources, whether existing at present or that which may in the future exist.

*Article 2*

1. The international land boundary line between the Kingdom of Saudi Arabia the State of Kuwait consists of straight lines connecting the boundary points of which the coordinates are set out in annex 1.
2. The maritime boundary line between the Kingdom of Saudi Arabia and the State of Kuwait extends from border point G in straight lines that connect with maritime boundary points 1 to 4, the coordinates of which are set out in annex 2, and from maritime boundary point 4 extending to the end of the maritime boundary between the Kingdom of Saudi Arabia and the State of Kuwait. The attached map (annex 3) shows the aforementioned land boundary and maritime boundary lines. Annexes 1, 2 and 3 shall be considered integral parts of the present Agreement.

*Article 3*

Each of the Parties agree to allow any company representing the interests of the other Party to be present in the part of the divided zone over which it has sovereignty and the part of the divided submerged area within which it may exercise its rights, and to allow such companies to engage in exploration, excavation, drilling and exploitation of hydrocarbon resources in accordance with the concessions granted to each company by the Party the interests of which it represents, this being done through joint investment in joint operations, unless the Parties agree to another means of exploiting shared resources.

---

Each of the Parties undertakes to respect the provisions of such concessions and to provide, within the part over which it has sovereignty, what facilitation may be required to the companies representing the interests of the other Party in order for them to exercise their rights and fulfil their obligations in a manner that does not contravene the laws in force in the part over which it has sovereignty or within which it may exercise its rights.

Either Party may designate another company to take the place of a company representing its interests with respect to the exploitation of shared natural resources in the divided Zone and the divided submerged area, provided that doing so does not prejudice the interests of the other Party.

*Article 4*

The Parties agree that the Khafji Joint Operations and the Wafrah Joint Operations shall have, without impediment or fees, the right to possess and make use of, but not own, in a reasonable manner such areas that they need to carry out their operations.

*Article 5*

The present Agreement is an integral part of the Partition Agreement and the Agreement to divide the submerged zone.

*Article 6*

The present Agreement shall enter into force as of the date of the last notification exchanged by the Parties through diplomatic channels confirming completion of the domestic legal procedures required for it to enter into force.

The present Agreement was done at Kuwait City on Tuesday, 27 Rabi' II A.H. 1441, corresponding to 24 December A.D. 2019, in two original copies in the Arabic language.

For the State of Kuwait:

(Signed) Ahmad Nasir al-Muhammad al-Ahmad **al-Sabah**  
Minister for Foreign Affairs

For the Kingdom of Saudi Arabia:

(Signed) Abdulaziz bin Salman bin Abdulaziz **Al Saud**  
Minister of Energy

## Annex 1

**Geographical coordinates of the international land boundary line between the Kingdom of Saudi Arabia and the State of Kuwait**

<i>Border point</i>	<i>Clark 1880 Spheroid</i>		<i>ITRF 2008 (at epoch 2011.0425) ellipsoid GRS80</i>	
	<i>Latitude (north)</i>	<i>Longitude (east)</i>	<i>Latitude (north)</i>	<i>Longitude (east)</i>
G	28° 32' 02.488"	48° 25' 59.019"	28° 32' 03.59843"	48° 25' 50.04914"
D-1	28° 32' 01.985"	48° 25' 12.952"	28° 32' 03.09406"	48° 25' 03.97975"
D-2	28° 32' 01.284"	48° 24' 09.539"	28° 32' 02.39096"	48° 24' 00.56612"
D-3	28° 32' 00.874"	48° 23' 32.787"	28° 32' 01.97945"	48° 23' 23.81277"
D-4	28° 32' 00.382"	48° 22' 48.927"	28° 32' 01.48164"	48° 22' 39.95158"
D-5	28° 31' 59.676"	48° 21' 46.685"	28° 32' 00.76715"	48° 21' 37.71162"
D-6	28° 31' 59.239"	48° 21' 08.534"	28° 32' 00.32666"	48° 20' 59.55686"
D-7	28° 31' 58.580"	48° 20' 11.430"	28° 31' 59.66288"	48° 20' 02.45395"
D-8	28° 31' 58.021"	48° 19' 23.434"	28° 31' 59.10093"	48° 19' 14.45308"
D-9	28° 31' 57.530"	48° 18' 41.590"	28° 31' 58.60681"	48° 18' 32.60156"
D-10	28° 31' 57.050"	48° 18' 00.993"	28° 31' 58.12200"	48° 17' 52.01136"
D-11	28° 31' 56.662"	48° 17' 28.381"	28° 31' 57.72784"	48° 17' 19.39506"
D-12	28° 31' 56.035"	48° 16' 36.094"	28° 31' 57.10199"	48° 16' 27.10937"
D-13	28° 31' 55.485"	48° 15' 50.592"	28° 31' 56.54922"	48° 15' 41.60341"
D-14	28° 31' 54.947"	48° 15' 06.374"	28° 31' 56.00886"	48° 14' 57.38512"
D-15	28° 31' 54.362"	48° 14' 18.748"	28° 31' 55.41554"	48° 14' 09.75389"
D-16	28° 31' 53.713"	48° 13' 26.262"	28° 31' 54.76826"	48° 13' 17.26428"
D-17	28° 31' 52.948"	48° 12' 25.088"	28° 31' 53.99690"	48° 12' 16.08774"
D-18	28° 31' 52.076"	48° 11' 16.032"	28° 31' 53.12181"	48° 11' 07.02689"
D-19	28° 31' 51.410"	48° 10' 23.736"	28° 31' 52.45586"	48° 10' 14.73077"
D-20	28° 31' 50.630"	48° 09' 23.111"	28° 31' 51.67305"	48° 09' 14.09975"
D-21	28° 31' 49.779"	48° 08' 17.593"	28° 31' 50.82126"	48° 08' 08.57819"
D-22	28° 31' 48.907"	48° 07' 11.206"	28° 31' 49.94956"	48° 07' 02.21069"
D-23	28° 31' 48.056"	48° 06' 07.037"	28° 31' 49.08891"	48° 05' 58.01425"
D-24	28° 31' 47.518"	48° 05' 26.749"	28° 31' 48.55868"	48° 05' 17.72805"
D-25	28° 31' 46.788"	48° 04' 32.594"	28° 31' 47.82970"	48° 04' 23.57301"
D-26	28° 31' 45.842"	48° 03' 22.955"	28° 31' 46.88087"	48° 03' 13.93208"
D-27	28° 31' 44.833"	48° 02' 09.560"	28° 31' 45.87201"	48° 02' 00.53199"
D-28	28° 31' 44.361"	48° 01' 35.432"	28° 31' 45.39883"	48° 01' 26.40041"
D-29	28° 31' 43.435"	48° 00' 29.090"	28° 31' 44.47376"	48° 00' 20.05755"
D-30	28° 31' 42.472"	47° 59' 20.742"	28° 31' 43.51053"	47° 59' 11.70523"
D-31	28° 31' 41.526"	47° 58' 14.252"	28° 31' 42.56322"	47° 58' 05.21002"
D-32	28° 31' 40.470"	47° 57' 00.761"	28° 31' 41.54172"	47° 56' 51.84817"
D-33	28° 31' 39.454"	47° 55' 50.778"	28° 31' 40.49066"	47° 55' 41.73267"
D-34	28° 31' 38.554"	47° 54' 49.360"	28° 31' 39.59270"	47° 54' 40.31500"
D-35	28° 31' 37.795"	47° 53' 57.908"	28° 31' 38.83160"	47° 53' 48.85809"
D-36	28° 31' 37.363"	47° 53' 28.842"	28° 31' 38.39974"	47° 53' 19.79360"
D-37	28° 31' 36.567"	47° 52' 35.536"	28° 31' 37.60414"	47° 52' 26.48096"
D-38	28° 31' 35.865"	47° 51' 48.853"	28° 31' 36.88357"	47° 51' 39.84654"
D-39	28° 31' 35.156"	47° 51' 02.006"	28° 31' 36.19471"	47° 50' 52.94876"
D-40	28° 31' 34.360"	47° 50' 09.743"	28° 31' 35.40095"	47° 50' 00.68421"
D-41	28° 31' 33.596"	47° 49' 19.897"	28° 31' 34.63595"	47° 49' 10.83216"
D-42	28° 31' 32.789"	47° 48' 27.676"	28° 31' 33.83548"	47° 48' 18.60608"
D-43	28° 31' 31.833"	47° 47' 26.188"	28° 31' 32.88260"	47° 47' 17.11880"
D-44	28° 31' 30.941"	47° 46' 29.303"	28° 31' 31.99475"	47° 46' 20.22771"

<i>Border point</i>	<i>Clark 1880 Spheroid</i>		<i>ITRF 2008 (at epoch 2011.0425) ellipsoid GRS80</i>	
	<i>Latitude (north)</i>	<i>Longitude (east)</i>	<i>Latitude (north)</i>	<i>Longitude (east)</i>
D-45	28° 31' 30.339"	47° 45' 51.168"	28° 31' 31.39252"	47° 45' 42.09758"
D-46	28° 31' 29.449"	47° 44' 55.060"	28° 31' 30.51382"	47° 44' 45.97415"
D-47	28° 31' 28.369"	47° 43' 59.412"	28° 31' 29.42761"	47° 43' 50.32304"
D-48	28° 31' 27.072"	47° 42' 52.962"	28° 31' 28.12034"	47° 42' 43.86482"
H	28° 31' 26.526"	47° 42' 25.153"	28° 31' 27.57203"	47° 42' 16.04710"
W-11	28° 32' 34.039"	47° 42' 41.552"	28° 32' 35.08581"	47° 42' 32.46185"
W-12	28° 34' 10.948"	47° 41' 06.222"	28° 34' 11.99129"	47° 40' 57.12577"
W-13	28° 35' 45.809"	47° 39' 22.707"	28° 35' 46.84269"	47° 39' 13.60038"
W-14	28° 37' 47.775"	47° 38' 29.173"	28° 37' 48.80000"	47° 38' 20.05943"
W-15	28° 39' 17.795"	47° 36' 30.406"	28° 39' 18.81184"	47° 36' 21.28623"
W-16	28° 41' 17.602"	47° 35' 53.557"	28° 41' 18.61014"	47° 35' 44.43120"
W-17	28° 43' 38.053"	47° 35' 47.177"	28° 43' 39.05265"	47° 35' 38.04802"
W-18	28° 45' 31.013"	47° 36' 09.210"	28° 45' 32.00572"	47° 36' 00.08029"
W-19	28° 47' 46.236"	47° 35' 53.232"	28° 47' 47.30952"	47° 35' 44.09817"
W-20	28° 50' 11.086"	47° 35' 22.933"	28° 50' 12.06408"	47° 35' 13.79476"
W-21	28° 51' 42.806"	47° 34' 01.777"	28° 51' 43.77826"	47° 33' 52.63182"
W-22	28° 53' 54.298"	47° 32' 44.346"	28° 53' 55.26066"	47° 32' 35.19536"
W-23	28° 55' 51.255"	47° 30' 58.780"	28° 55' 52.21096"	47° 30' 49.62492"
W-24	28° 57' 57.984"	47° 30' 00.753"	28° 57' 58.92810"	47° 29' 51.59235"
3	28° 58' 25.882"	47° 29' 40.161"	28° 58' 26.82622"	47° 29' 30.99444"
2	29° 00' 00.000"	47° 28' 05.683"	29° 00' 00.93831"	47° 27' 56.51032"
NW-1	29° 00' 18.123"	47° 25' 27.060"	29° 00' 19.04930"	47° 25' 17.87283"
NW-2	29° 00' 32.171"	47° 23' 23.791"	29° 00' 33.08483"	47° 23' 14.58813"
NW-3	29° 00' 43.427"	47° 21' 44.806"	29° 00' 44.33182"	47° 21' 35.59120"
NW-4	29° 00' 55.759"	47° 19' 56.154"	29° 00' 56.64934"	47° 19' 46.93169"
NW-5	29° 01' 04.617"	47° 18' 37.969"	29° 01' 05.50986"	47° 18' 28.74060"
NW-6	29° 01' 20.703"	47° 16' 15.694"	29° 01' 21.59133"	47° 16' 06.45240"
NW-7	29° 01' 39.443"	47° 13' 29.460"	29° 01' 40.32431"	47° 13' 20.20501"
NW-8	29° 01' 53.276"	47° 11' 26.418"	29° 01' 54.15566"	47° 11' 17.15392"
NW-9	29° 02' 13.588"	47° 08' 25.215"	29° 02' 14.45981"	47° 08' 15.94423"
NW-10	29° 02' 30.326"	47° 05' 55.434"	29° 02' 31.18783"	47° 05' 46.16120"
NW-11	29° 02' 50.464"	47° 02' 54.647"	29° 02' 51.31391"	47° 02' 45.36292"
NW-12	29° 03' 11.238"	46° 59' 47.488"	29° 03' 12.08295"	46° 59' 38.19710"
NW-13	29° 03' 30.470"	46° 56' 53.629"	29° 03' 31.31307"	46° 56' 44.33201"
NW-14	29° 03' 43.829"	46° 54' 52.508"	29° 03' 44.67343"	46° 54' 43.20590"
NW-15	29° 03' 55.187"	46° 53' 09.313"	29° 03' 56.03172"	46° 53' 00.01309"
NW-16	29° 04' 10.635"	46° 50' 48.615"	29° 04' 11.48026"	46° 50' 39.31051"
NW-17	29° 04' 18.434"	46° 49' 37.439"	29° 04' 19.27900"	46° 49' 28.13161"
NW-18	29° 04' 38.069"	46° 46' 37.807"	29° 04' 38.91272"	46° 46' 28.51819"
NW-19	29° 04' 46.810"	46° 45' 17.635"	29° 04' 47.65157"	46° 45' 08.32377"
NW-20	29° 05' 05.225"	46° 42' 28.319"	29° 05' 06.06182"	46° 42' 19.00280"
NW-21	29° 05' 20.359"	46° 40' 08.748"	29° 05' 21.19043"	46° 39' 59.42440"
NW-22	29° 05' 27.922"	46° 38' 58.855"	29° 05' 28.75106"	46° 38' 49.53432"
NW-23	29° 05' 35.797"	46° 37' 45.979"	29° 05' 36.62271"	46° 37' 36.65531"
NW-24	29° 05' 38.687"	46° 37' 19.207"	29° 05' 39.51262"	46° 37' 09.88342"
NW-25	29° 05' 56.632"	46° 34' 32.653"	29° 05' 57.46344"	46° 34' 23.32802"
NW-26			29° 06' 02.55263"	46° 33' 39.31327"
1			29° 06' 04.25552"	46° 33' 10.88705"

---

**Annex 2****Geographical coordinates of the maritime boundary line between the Kingdom of Saudi Arabia and the State of Kuwait**

<i>Border point</i>	<i>Latitude (north)</i>	<i>Datum WGS-84</i>	<i>Longitude (east)</i>
G (land boundary point)	28° 32' 03.59843"		48° 25' 50.04914"
1	28° 38' 20"		48° 35' 22"
2	28° 39' 56"		48° 39' 50"
3	28° 41' 49"		48° 41' 18"
4	28° 56' 06"		49° 26' 42"

From land boundary point 4, the maritime boundary line extends eastwards to the end of the maritime boundary between the Kingdom of Saudi Arabia and the State of Kuwait.

Annex 3

International land boundary line and maritime boundary line between the Kingdom of Saudi Arabia and the State of Kuwait

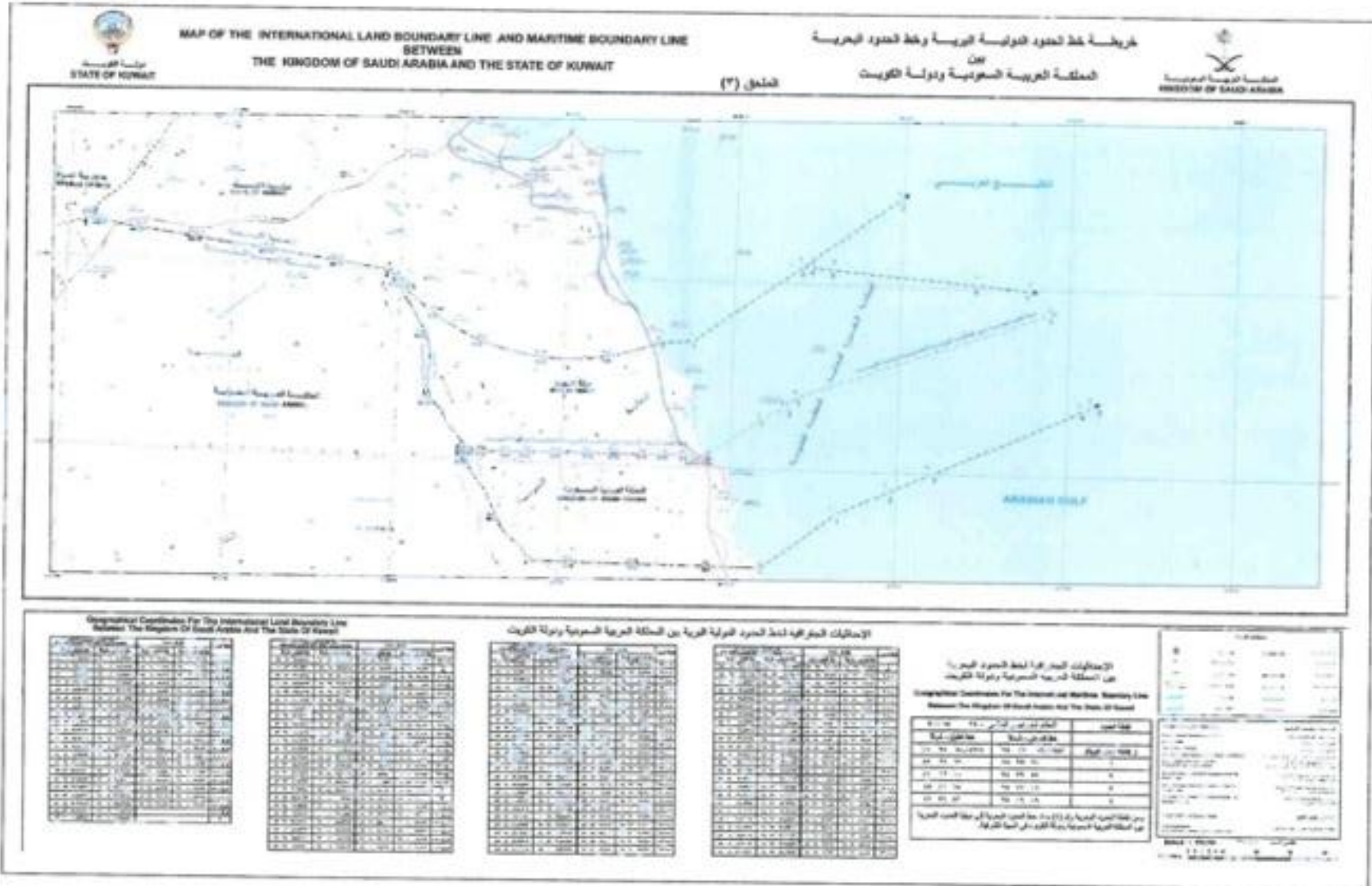

---

**Memorandum of Understanding between the Government of the Kingdom of Saudi Arabia and the Government of the State of Kuwait**

The Government of the Kingdom of Saudi Arabia and the Government of the State of Kuwait (hereinafter “the Parties”),

Acting pursuant to the provisions of the Supplementary Agreement to the Agreement between the Kingdom of Saudi Arabia and the State of Kuwait on the Partition of the Neutral Zone and to the Agreement between the Kingdom of Saudi Arabia and the State of Kuwait concerning the Submerged Area Adjacent to the Divided Zone, done at Kuwait City on 27 Rabi‘ II A.H. 1441, corresponding to 24 December A.D. 2019 (hereinafter “the Supplementary Agreement),

Have agreed to the following:

1. The Aramco Gulf Operations Company shall represent the interests of the Kingdom of Saudi Arabia in the area lying six nautical miles beyond the divided submerged area.
2. The Kuwait Gulf Oil Company shall represent the interests of the State of Kuwait in the divided area and the submerged divided area.
3. Saudi Arabian Chevron Inc. shall represent the interests of the Kingdom of Saudi Arabia in the divided area and in the six-nautical-mile zone of the divided submerged area, in accordance with the concession agreement concluded with the Government of the Kingdom of Saudi Arabia that will expire on 3 Rabi‘ I A.H. 1469, corresponding to 31 December A.D. 2046.
4. The companies representing the interests of each of the countries shall carry out their activities in the entirety of the divided area through joint investment in joint ventures, unless the parties agree otherwise.
5. Saudi Arabian Chevron Inc. shall continue to utilize the land, facilities and administrative and residential buildings, which cover an area of 700,000 m<sup>2</sup> (0.7 km<sup>2</sup>), that are in the Zawr area, as shown on the attached map (annex 1).

Saudi Arabian Chevron Inc. shall vacate definitively the above-mentioned land, facilities and administrative and residential buildings with five years of the date on which the Government of Kuwait pays to Saudi Arabian Chevron Inc. the compensation specified in paragraph 6 below.

The administrative and residential facilities in the Zawr area shall be surrendered to the Government of the State of Kuwait in their actual condition and location. The Government of the State of Kuwait indemnifies Saudi Arabian Chevron Inc. against liability, including with respect to environmental consequences.

6. Saudi Arabian Chevron Inc. and the Kuwait Gulf Oil Company shall select, within two months of the date on which the present Memorandum enters into force (the “effective date”), two specialized international consultancies. Those consultancies shall select, within four months of the effective date, a third international consultancy, and the three consultancies shall appraise, within nine months of the effective date, the value of the facilities and administrative and residential buildings of Saudi Arabian Chevron Inc. that are to be vacated. The basis of the appraisal shall be the replacement cost that will be incurred by Saudi Arabian Chevron Inc. to build replacement administrative and residential facilities and buildings in a location designated by the Government of the Kingdom of Saudi Arabia inside its territory. The Government of the State of Kuwait undertakes to pay the amount specified by the consultancies within three months from the date on which the consultancies present their report to Saudi Arabian Chevron Inc. The amount paid in compensation shall be exempt from taxes and fees in both countries.
7. Saudi Arabian Chevron Inc. and the Kuwait Gulf Oil Company shall select, within two months of the effective date, two international consultancies, which shall select, within four months of the effective date, a third international consultancy. The three consultancies shall conduct, within nine months of the effective date, an appraisal of and a due diligence investigation into the export facilities, which comprise the pipelines and their easements from Wafrah to Port Sa‘ud in the Zawr area, the tanks and the pier (the “export facilities”), the area of which is 1.2 million m<sup>2</sup> (1.2 km<sup>2</sup>), as shown on the attached map (annex 2).
8. The Kuwait Gulf Oil Company shall pay to Saudi Arabian Chevron Inc. half of the amount at which the three consultancies value the export facilities, and it shall do so within three months of the submission by the consultancies of their report. Afterwards, the export facilities, in their condition and location at Port Sa‘ud, shall be owned equally by Saudi Arabian Chevron Inc. and the Kuwait Gulf Oil Company, and hydrocarbons shall be exported from the export

---

facility. From the date on which ownership becomes shared, the Kuwait Gulf Oil Company and Saudi Arabian Chevron Inc. shall share all rights and responsibilities, including environmental consequences.

9. These provisions shall not affect the facilities and land currently allocated to the Wafrah Joint Operations, as shown on the attached map (annex 3), and those allocated to the Khafji Joint Operations, as shown on the attached map (annex 4).

10. The Parties shall set aside a special road and a special corridor at the Khafji and Nuwaysib crossings for the free movement, in both directions, 24 hours a day/seven days a week, of employees of the companies representing the interests of the two countries in the divided area and the divided submerged area and of those companies' contractors and their employees and equipment, with a view to facilitating the ability of said companies to fulfil their responsibilities throughout the divided area and the divided submerged area. Workers, contractors and required equipment shall be guaranteed free and uninterrupted access, in order to support the operational activities of the joint operations, 24 hours a day/seven days a week, and emergency response activities.

11. Each of the Parties shall exempt the companies representing the interests of the other Party in the divided area or the divided submerged area from any from taxes, fees or duties, including customs fees.

12. The companies representing the interests of the Parties shall work to resume forthwith petroleum production in the divided area and the divided submerged area.

13. Both of the competent ministers shall instruct the companies concerned (the Aramco Gulf Operations Company and the Kuwait Gulf Oil Company) to develop and exploit forthwith the Durrah field.

14. Both of the competent ministers shall agree upon production levels for the divided area and the divided submerged area.

15. Both of the competent ministers shall instruct the relevant companies to update the agreements concerning the Wafrah Joint Operations and the Khafji Joint Operations.

16. Both of the competent ministers shall reach an agreement with regard to an appropriate mechanism for the future exploitation of shared resources from fields that extend beyond the boundaries of the divided area and the divided submerged area.

17. The present Memorandum and its annexes 1, 2, 3 and 4 shall be considered as an integral part of the Supplementary Agreement.

18. The present Memorandum shall enter into force as of the date of the last notification exchanged by the Parties through diplomatic channels confirming completion of the domestic legal procedures required for it and the Supplementary Agreement to enter into force.

Done at Kuwait City on Tuesday, 27 Rabi' II A.H. 1441, corresponding to 24 December A.D. 2019, in two original copies in the Arabic language.

For the State of Kuwait:

(Signed) Khalid Ali Muhammad **al-Fadil**  
Minister of Oil and Minister of Electricity and Water

For the Kingdom of Saudi Arabia:

(Signed) Abdulaziz bin Salman bin Abdulaziz **Al Saud**  
Minister of Energy



Annex 1

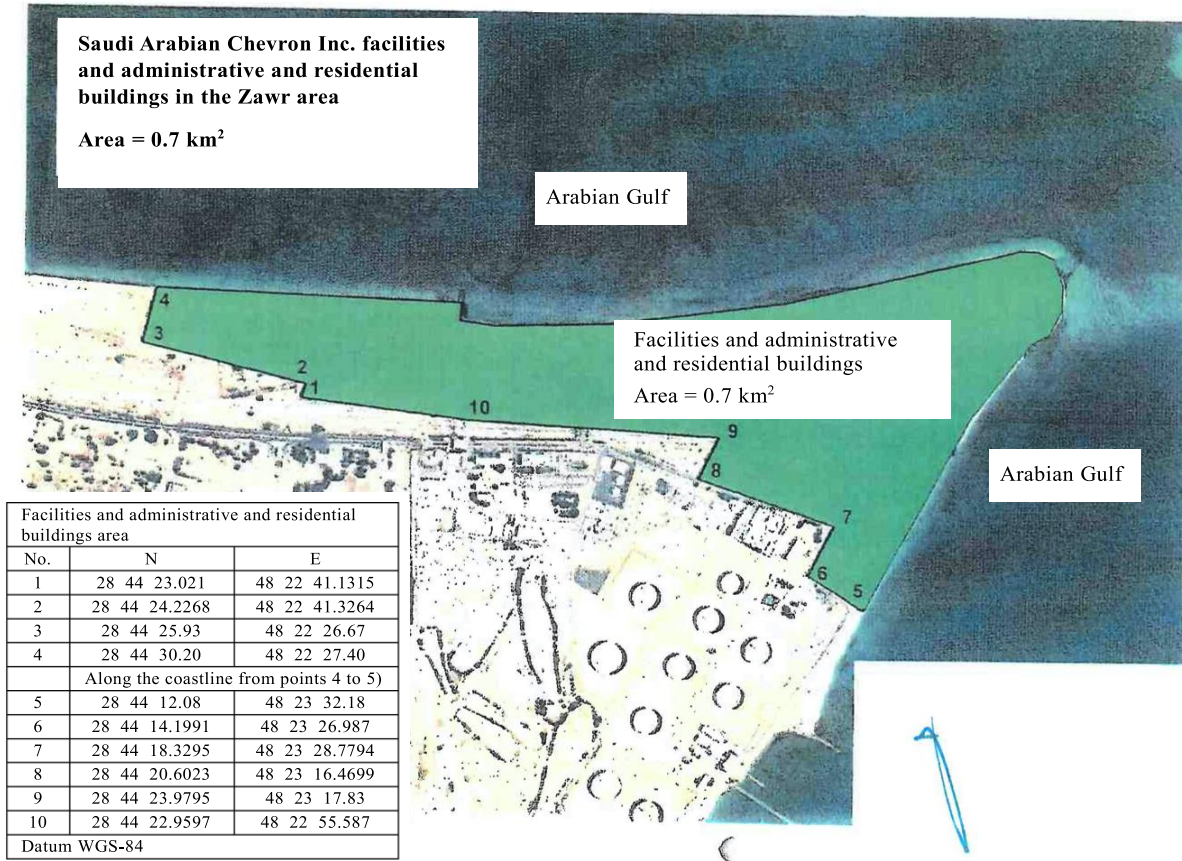

Handwritten blue scribble.

Handwritten blue arrow pointing upwards.

Handwritten blue number '2'.

Annex 2

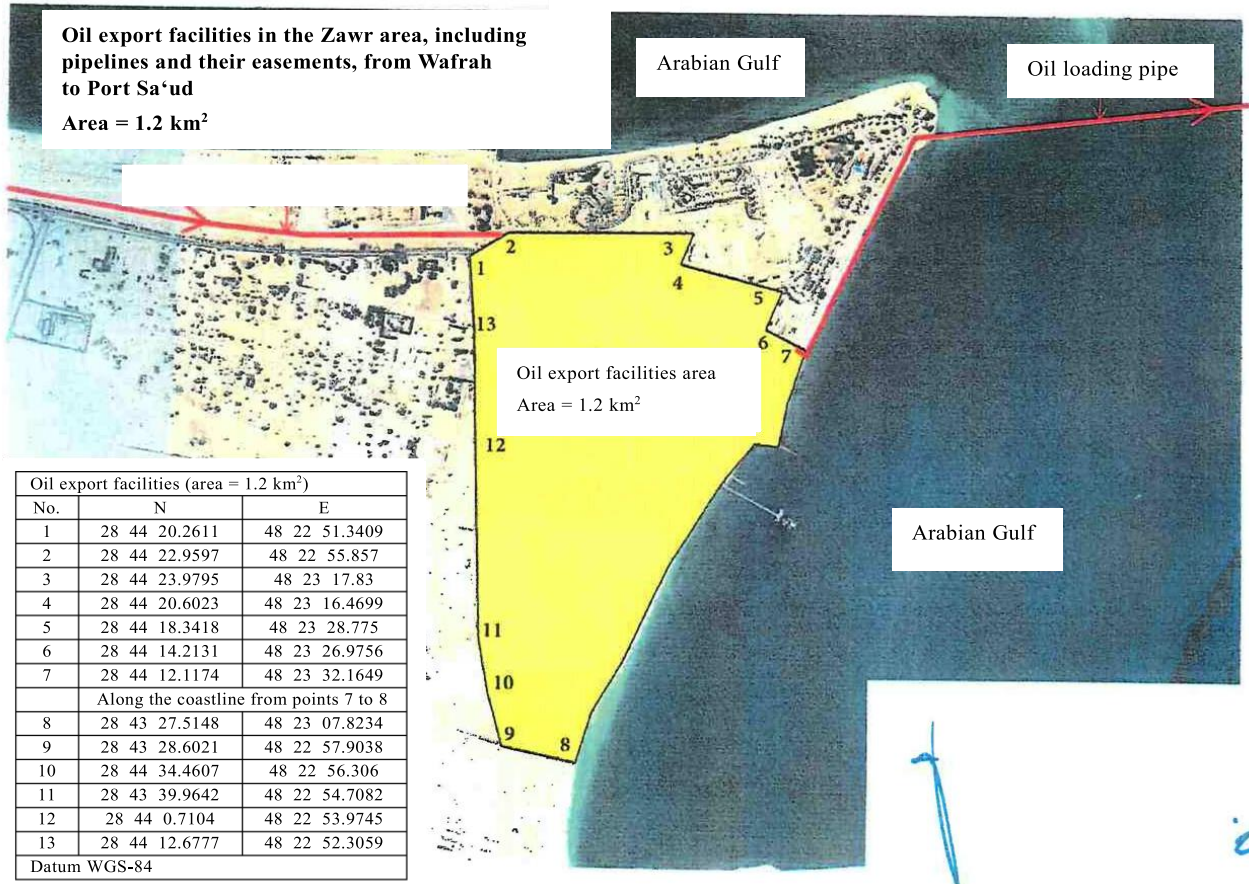

Oil export facilities (area = 1.2 km <sup>2</sup> )		
No.	N	E
1	28 44 20.2611	48 22 51.3409
2	28 44 22.9597	48 22 55.857
3	28 44 23.9795	48 23 17.83
4	28 44 20.6023	48 23 16.4699
5	28 44 18.3418	48 23 28.775
6	28 44 14.2131	48 23 26.9756
7	28 44 12.1174	48 23 32.1649
Along the coastline from points 7 to 8		
8	28 43 27.5148	48 23 07.8234
9	28 43 28.6021	48 22 57.9038
10	28 44 34.4607	48 22 56.306
11	28 43 39.9642	48 22 54.7082
12	28 44 0.7104	48 22 53.9745
13	28 44 12.6777	48 22 52.3059
Datum WGS-84		

Annex 3

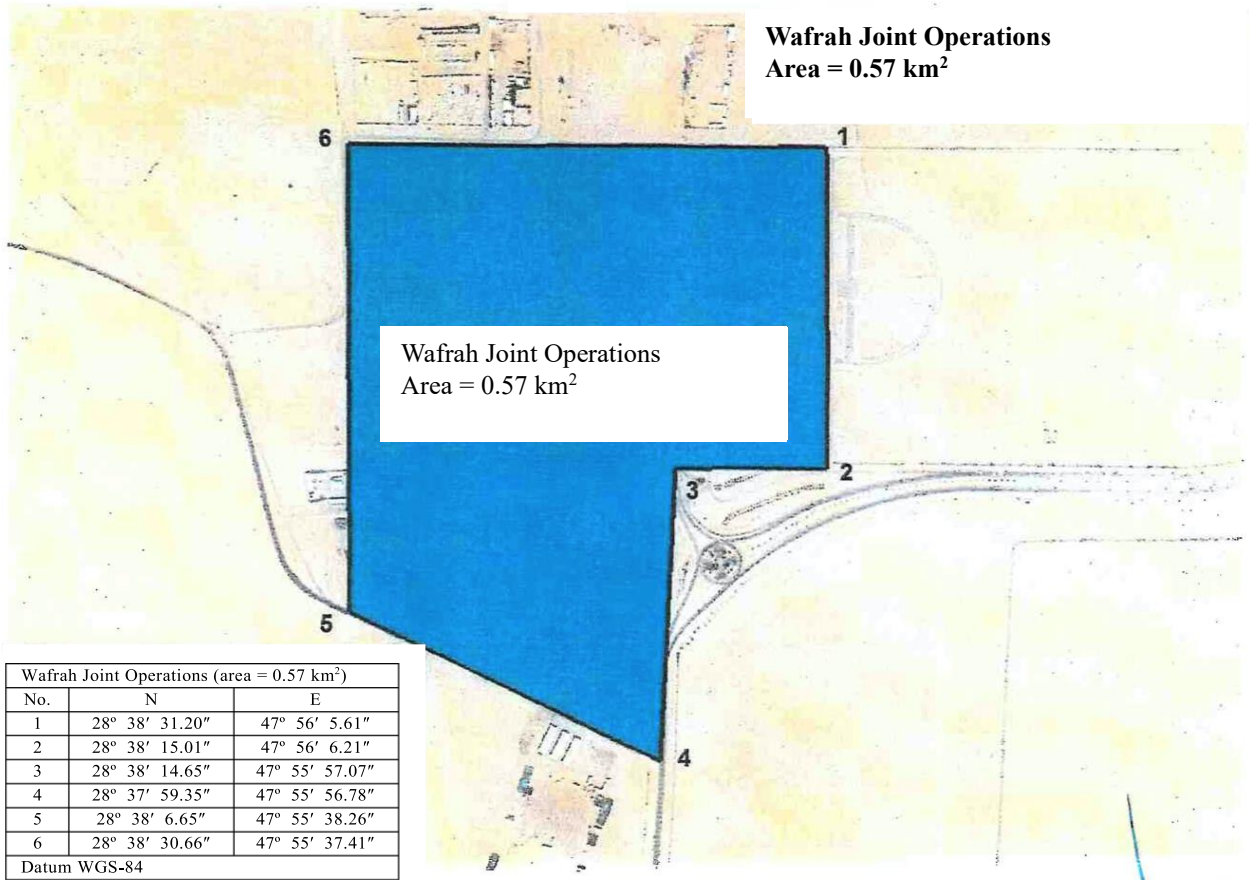

Handwritten blue markings, possibly initials or a signature.

Annex 4

**Khafji Joint Operations**  
**Area = 13.1 km<sup>2</sup>**

