

ICT for D: examples in service delivery

Vijay Modi

Director, Sustainable Engineering Laboratory

Professor, Columbia University

modi@columbia.edu

Access, Operations, Reliability, Sustainability

- Linked
- Similar issues
- Access: spreading first costs over time
- In many places
- Access but poor supply,
- High losses, High transaction costs
- Not much left for investment

What comes first?

- Generation
- Transmission
- Distribution
- Customer

India: Rs \$60 Billion just in electricity distribution

- Per consumer \$300
- 70% of problem in 30% customer base,
- **\$700/customer**
- Not helping the poor

Start building local systems that are fully prepaid and do not rely on erratic grid supply

**LACK OF ACCESS ALSO AN
OPPORTUNITY FOR INNOVATION**

Two large drivers for change

- Accountability for utility and staff
- Ability to DETECT losses, pilferage, broken or tampered equipment, meters
- Low-transaction costs
- Example from Mali/Uganda/L. America

• Rooftops selected by an algorithm from QuickBird Image

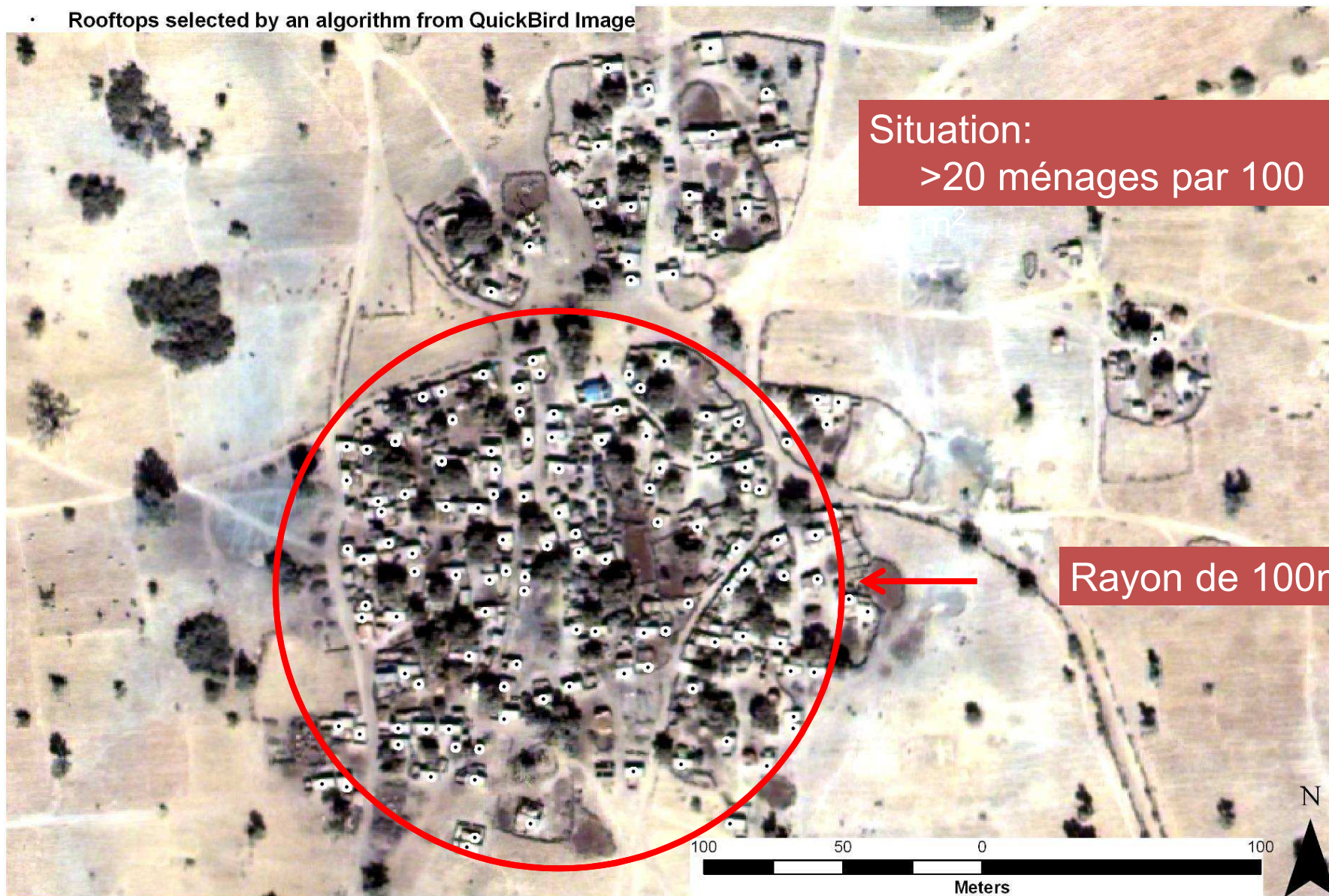

Diarake Were Village, Tiby Cluster, Mali

Sources:

- Millennium Villages Project, Tiby, Mali
- Millennium Villages Project Infrastructure at The Earth Institute, Columbia University

Projection: WGS84 UTM 30N

FINANCED



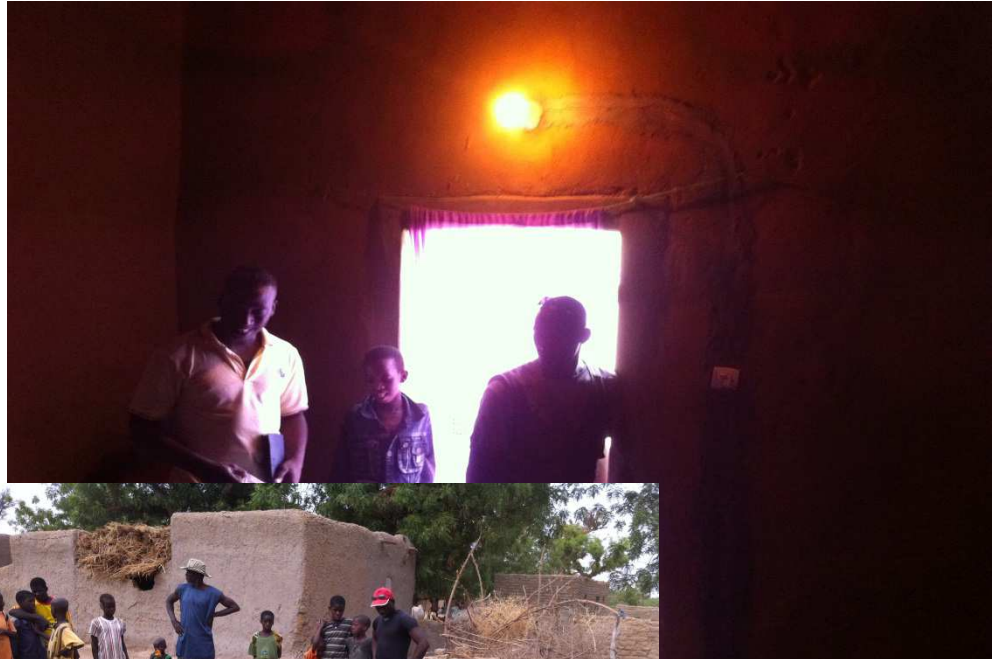

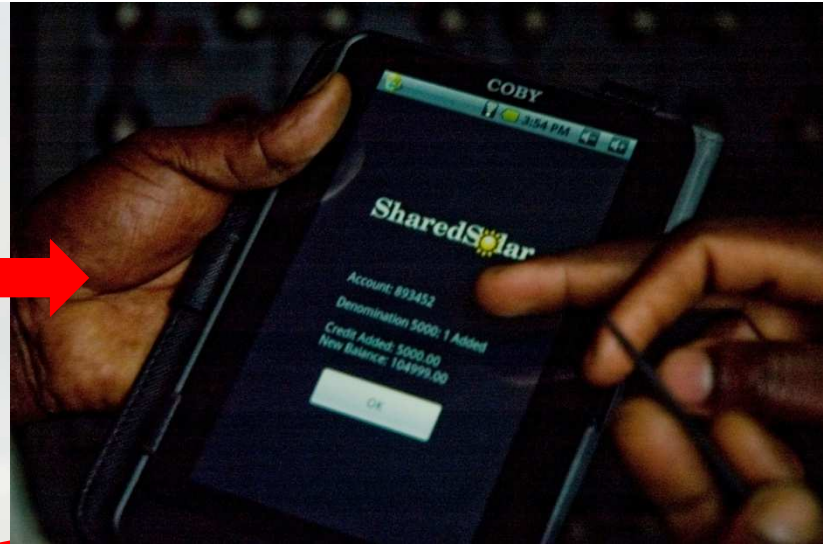

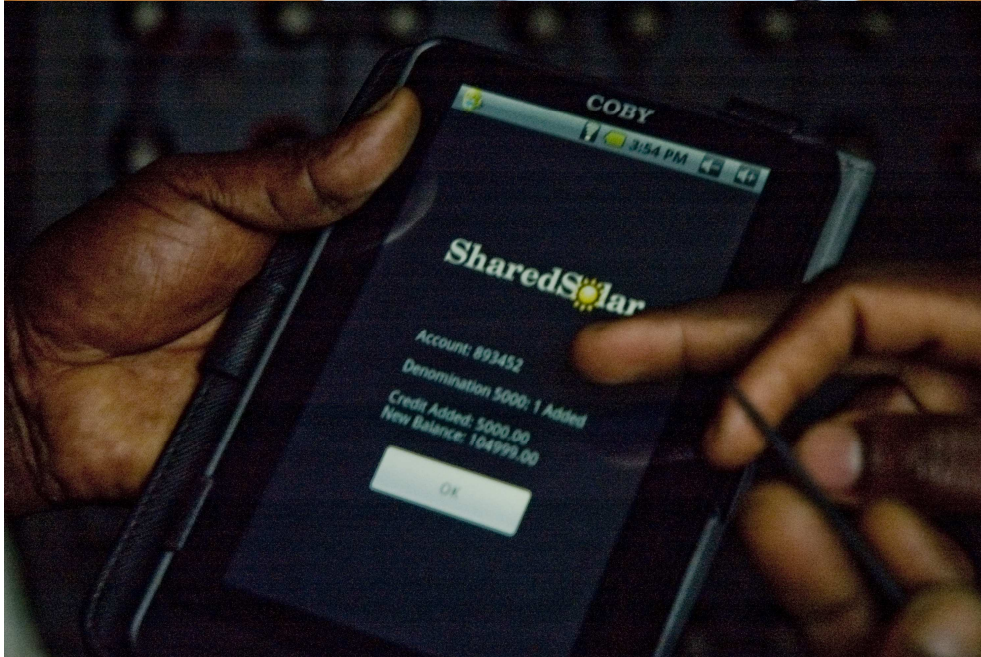

Moving Average with Regression line for Monthly Energy Usage for Systems in Ruhiira, Uganda

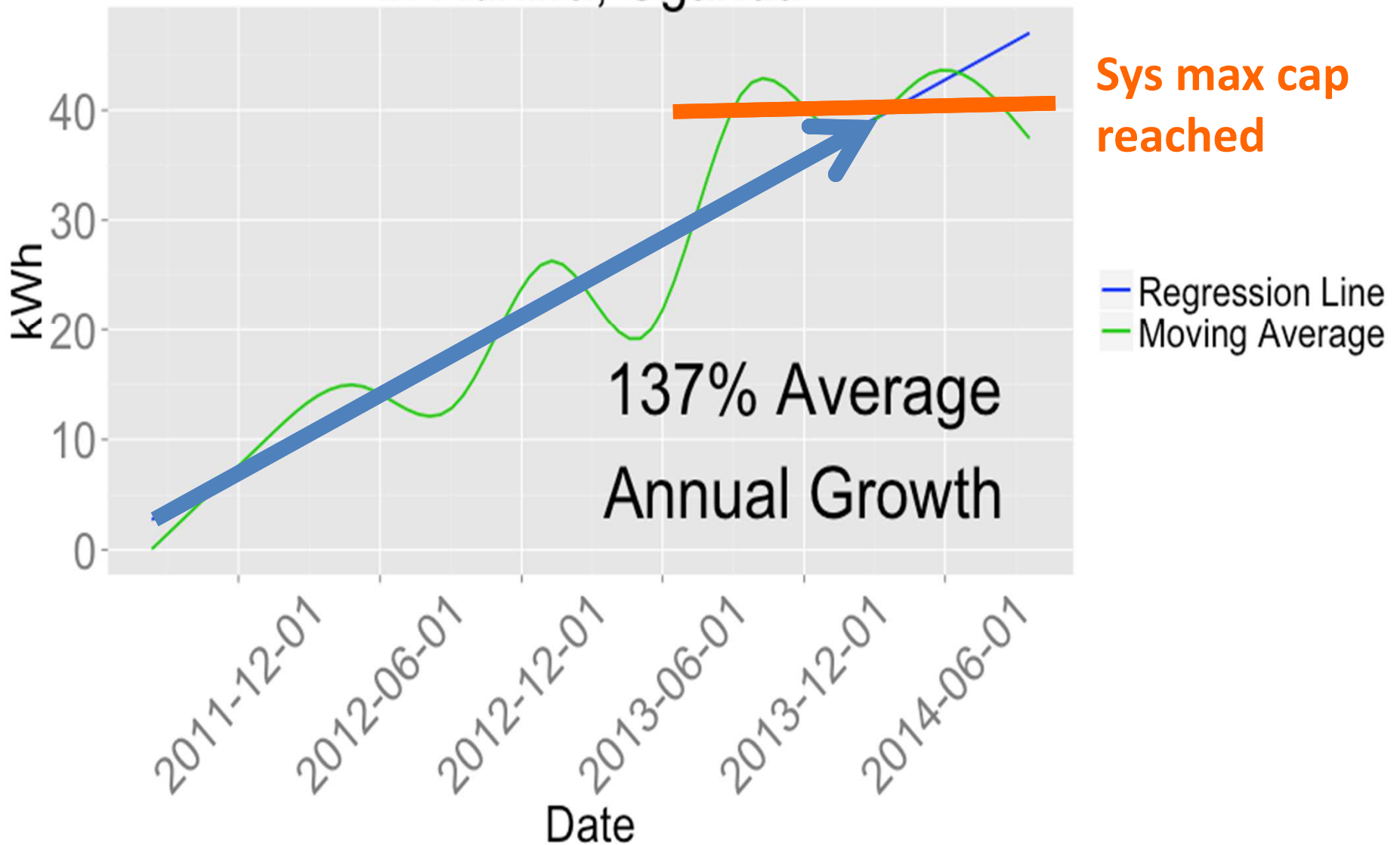

UG01: Average per Customer Energy Expenditure

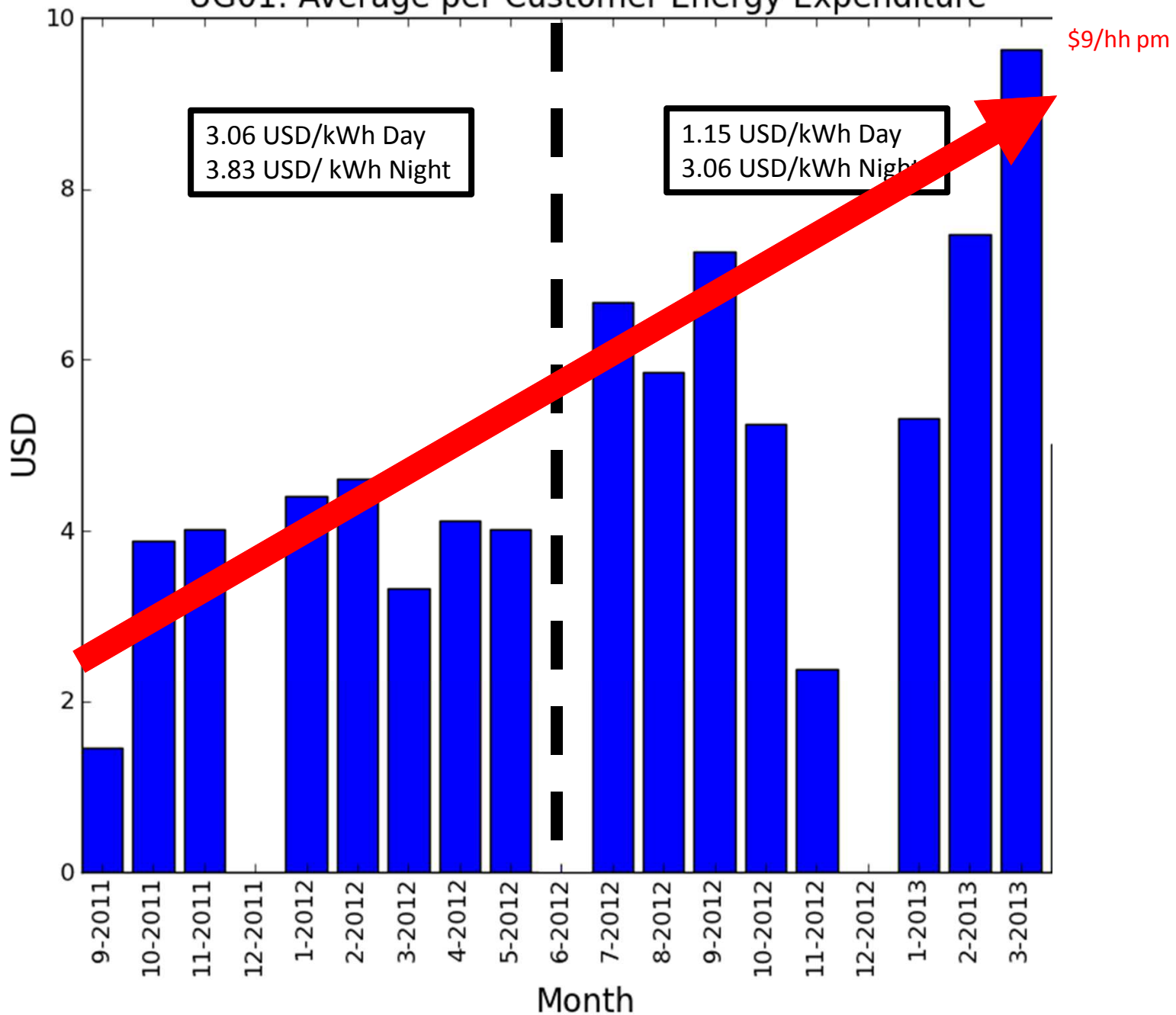

Layout

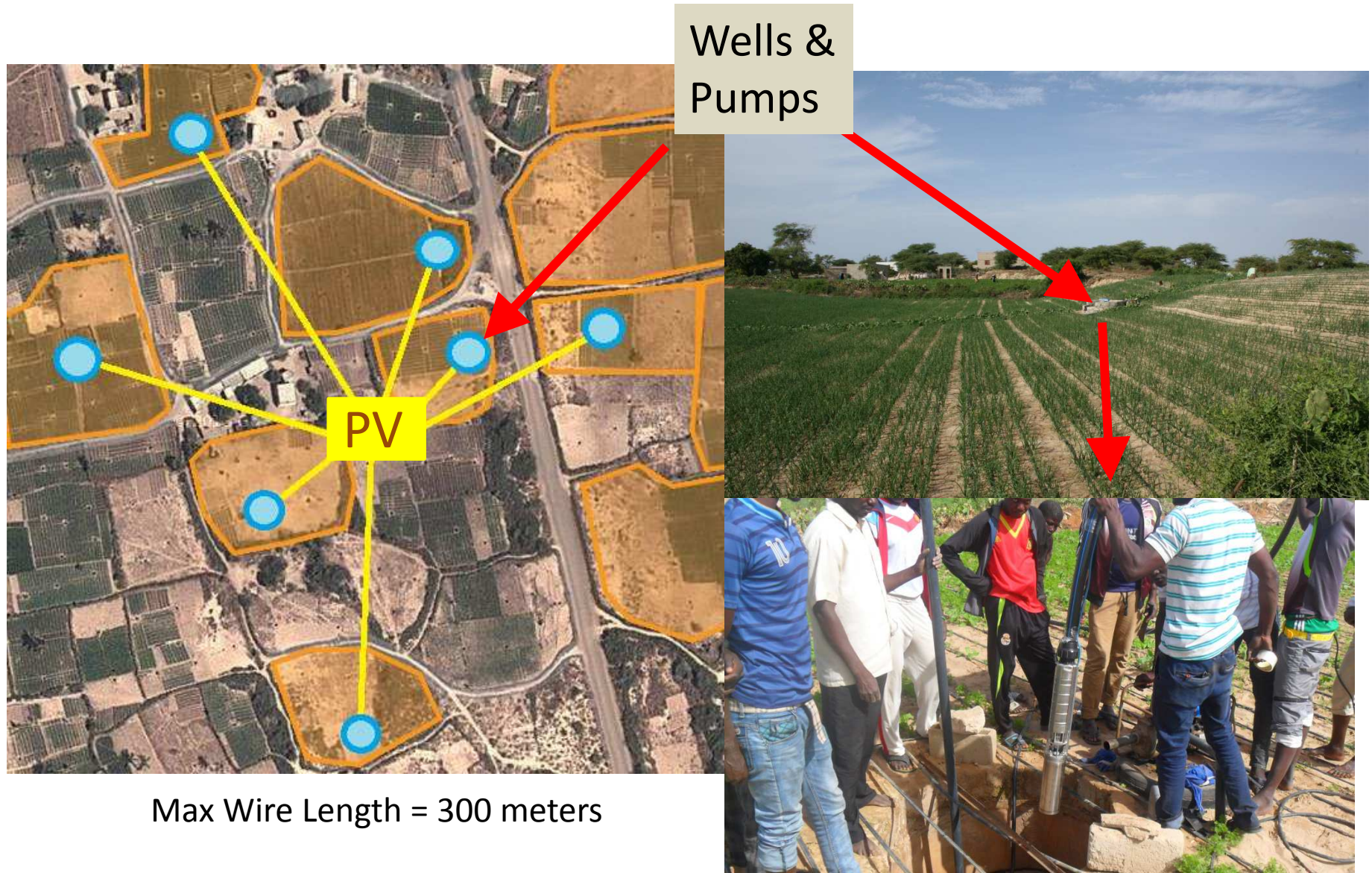

Power Electron/**Control**/Payment

- No Batteries!
- Inverter/VFD
- 415V, 3ph, 50 Hz
- **Microprocessor**
- **Payment app**



10 Consumer System: Metering + Communications

Meter Enclosure



Ver1: 40 x 30 x 20 cm
Lab made (\$200/hh)

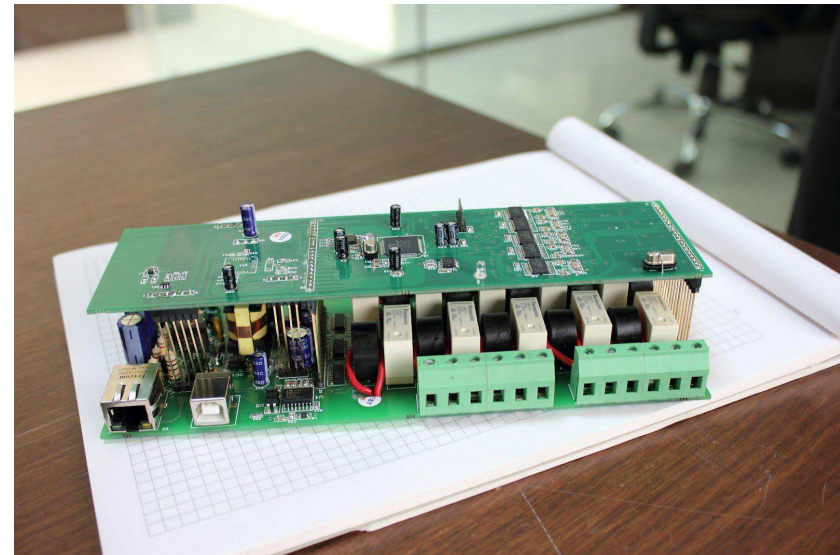

Ver2: 15 x 7 x 7 cm
\$65/hh factory made

Ver3: \$32/hh with wireless and factory made

Start building local systems that are fully prepaid and do not rely on erratic grid supply

LOW TRANSACTION COST PAYMENT SYSTEMS

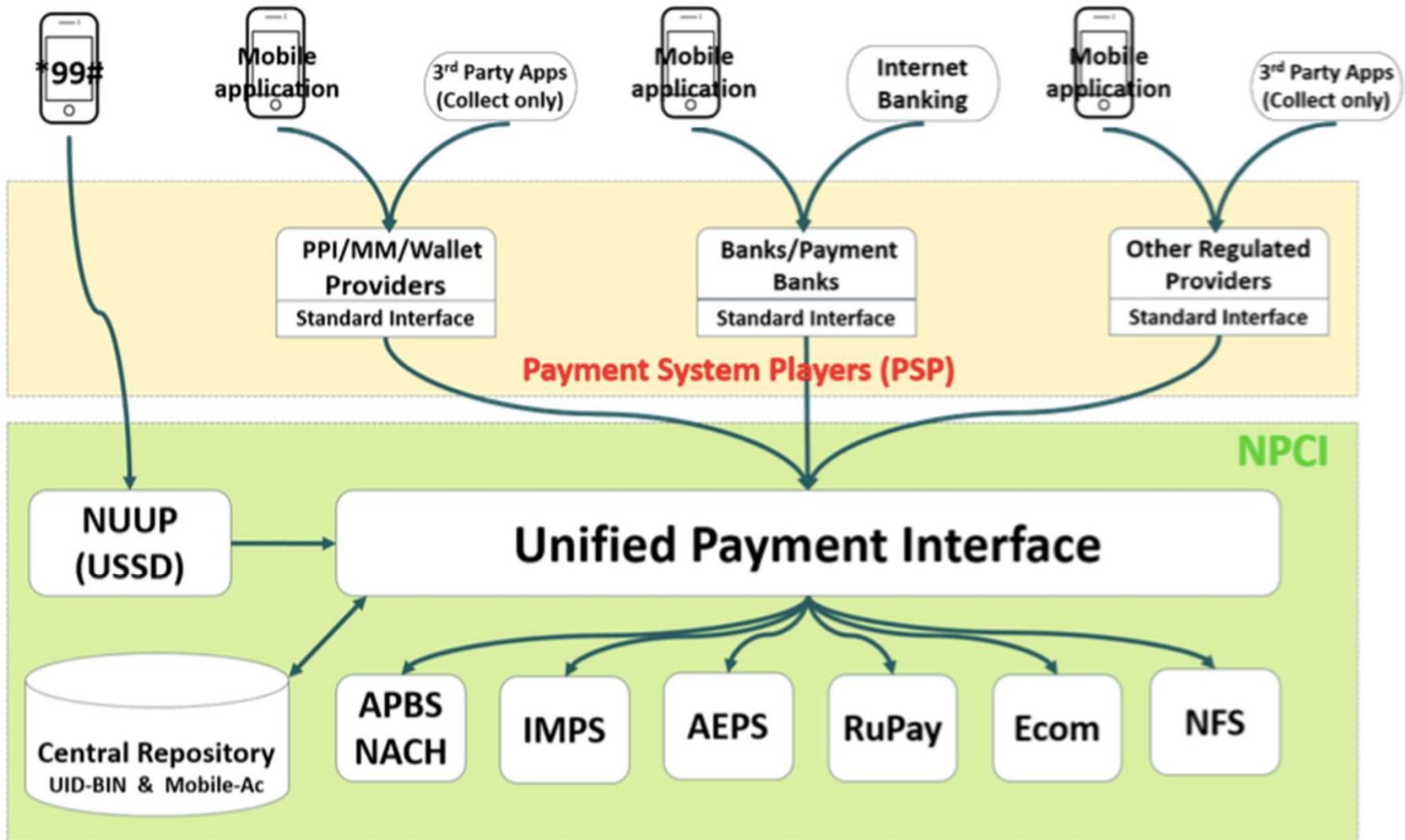

Convenient cash withdrawal

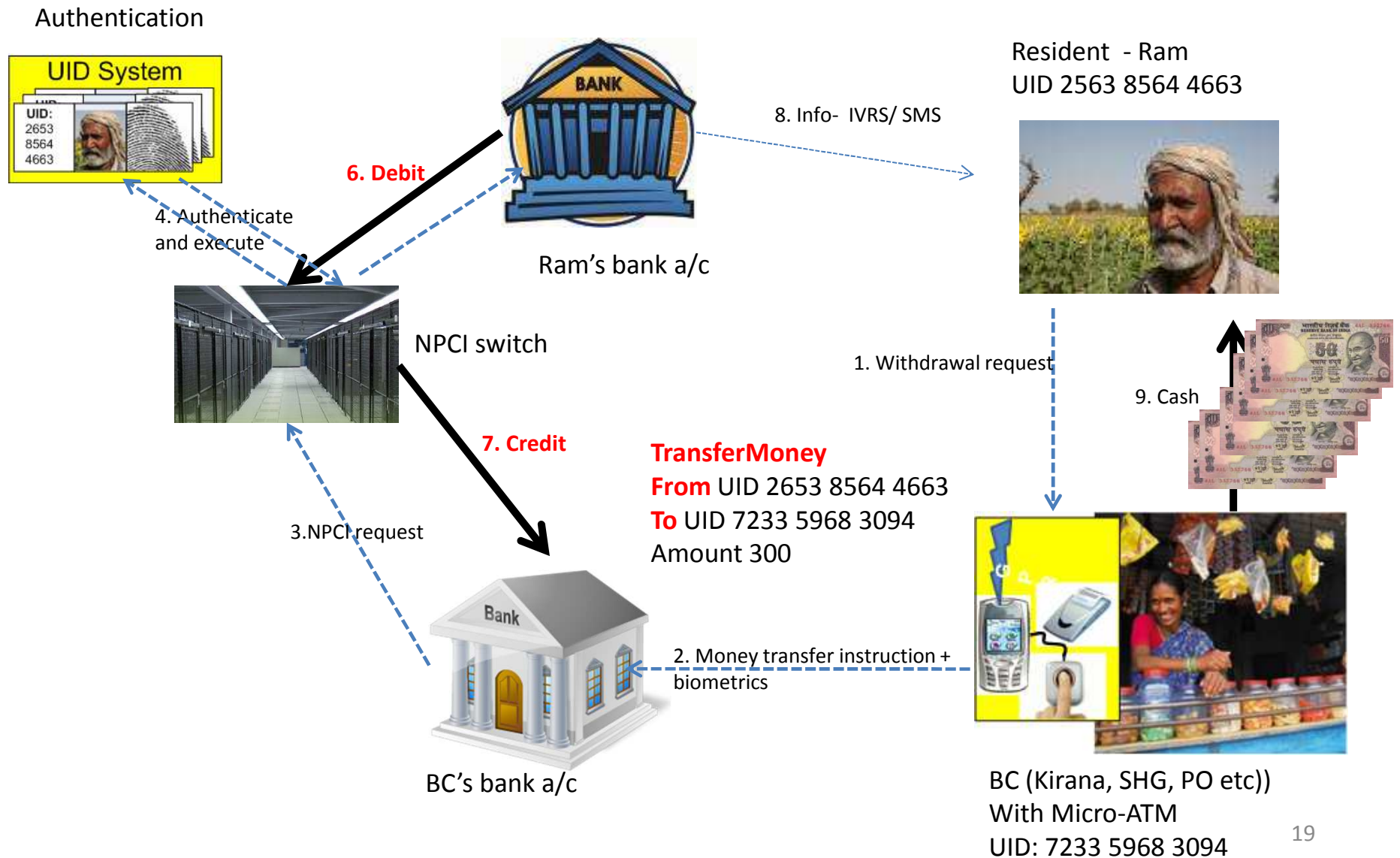

Features of the UIDAI Model

- Identity, not entitlement
- Identity, not citizenship
- A pro-poor approach
- Proper data verification
- Scaling via partners
- Enrolment not mandated
- UIDAI issues a number, not a card
- Collect only basic information
- Nationwide Portability
- Life time Identity
- Usage not meant for criminal investigation

Lessons

- Energy, Electricity, Water, Irrigation: How to carry out reliable service delivery
- While ensuring sustainability
- Serving small consumers with \$2-\$5/month for water and electricity is a very different problem from that of the developed countries
- National systems needed.
- Proliferation of silo-ed proprietary systems

Thank You

- Contact Information
- Vijay Modi
- modi@columbia.edu